

INDEX OF LANDSCAPE PLANS

SHEET NO.	SHEET DESCRIPTION
LS01	KEY SHEET / INDEX OF SHEETS
LS02	SIGNATURE SHEET
LS03	PROJECT LAYOUT
LS04	TABULATION OF QUANTITIES
LS05	LANDSCAPE NOTES
LS06	LANDSCAPE NOTES
LS07	LANDSCAPE PLAN
LS08	LANDSCAPE PLAN
LS09	LANDSCAPE PLAN
LS10	LANDSCAPE PLAN
LS11	LANDSCAPE PLAN
LS12	LANDSCAPE PLAN
LS13	LANDSCAPE PLAN
LS14	LANDSCAPE PLAN
LS15	LANDSCAPE PLAN
LS16	LANDSCAPE PLAN
LS17	LANDSCAPE PLAN
LS18	LANDSCAPE PLAN
LS19	LANDSCAPE PLAN
LS20	LANDSCAPE PLAN
LS21	LANDSCAPE PLAN
LS22	LANDSCAPE PLAN
LS23	LANDSCAPE PLAN
LS24	LANDSCAPE PLAN
LS25	LANDSCAPE DETAILS
LS26	LANDSCAPE DETAILS



STATE ROAD 9B &
E-TOWN INTERCHANGE

DUVAL COUNTY

ETM PROJECT NO.: 13-102-02

LANDSCAPE PLANS

KEY SHEET

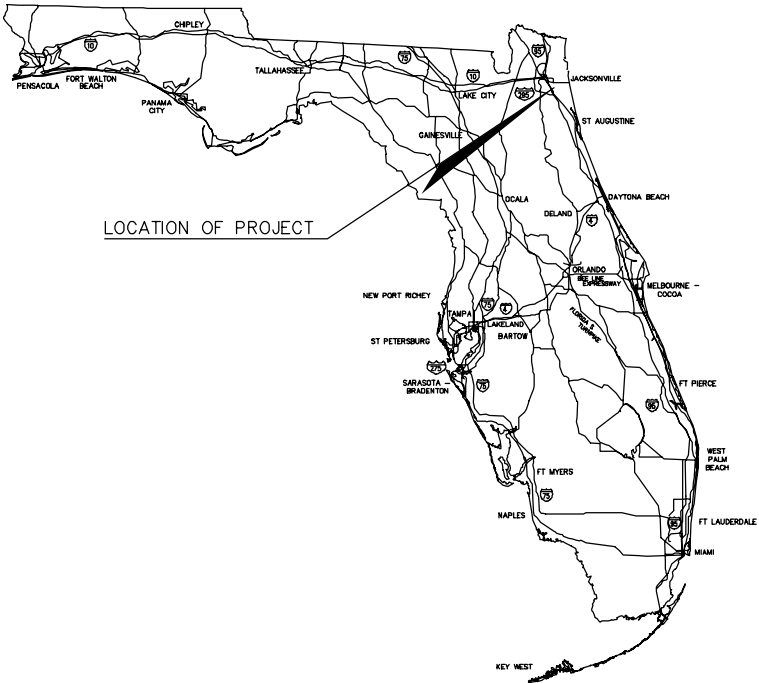
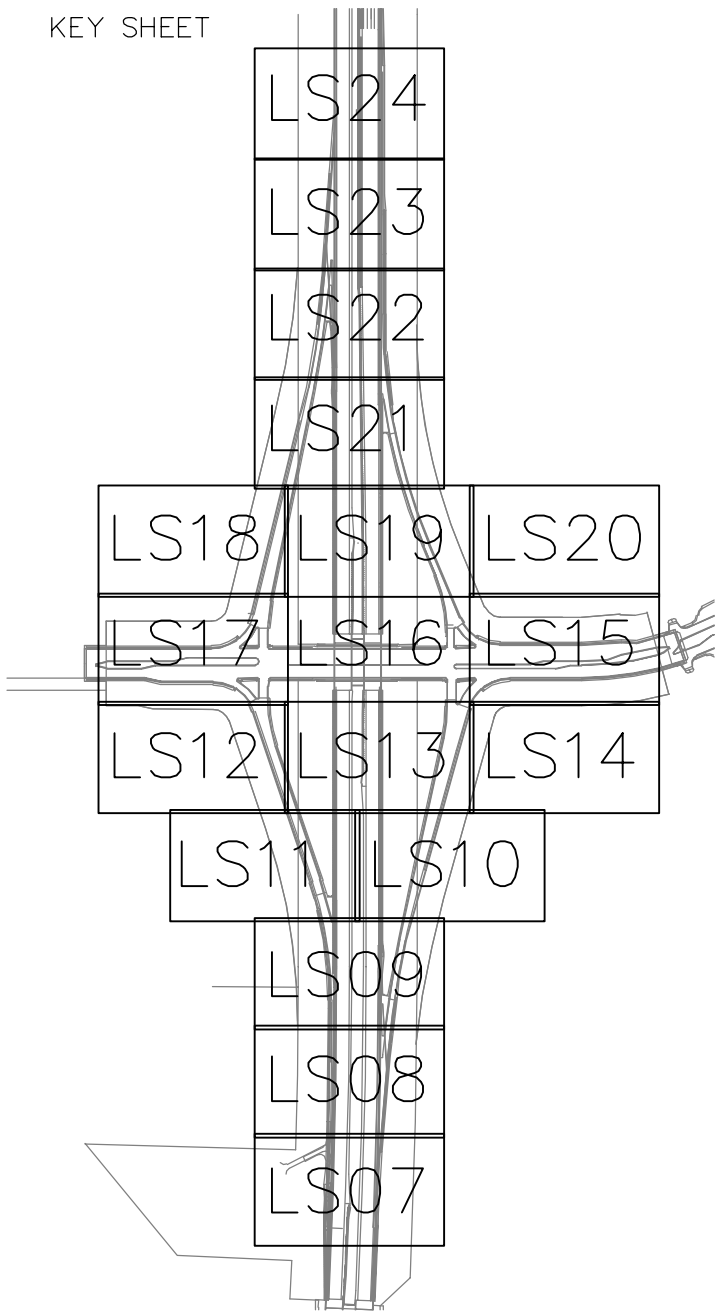

LANDSCAPE SHOP DRAWINGS
TO BE SUBMITTED TO:

KARL M. SODERHOLM, PLA.
ENGLAND-THIMS & MILLER, INC.
14775 OLD ST. AUGUSTINE ROAD
JACKSONVILLE, FL 32258
PHONE: 904-642-8990
EMAIL: SODERHOLMK@ETMINC.COM

PLANS PREPARED BY:

ETM
VISION • EXPERIENCE • RESULTS

England-Thims & Miller, Inc.
14775 Old St. Augustine Road
Jacksonville, FL 32258
TEL: (904) 642-8990
FAX: (904) 646-9485
CA - 00002584 LC - 0000316

NOTE: THE SCALE OF THESE PLANS MAY
HAVE CHANGED DUE TO REPRODUCTION.

KEY SHEET REVISIONS		
DATE	BY	DESCRIPTION

LANDSCAPE ARCHITECT
OF RECORD: KARL M. SODERHOLM, PLA

RLA NO.: LA6666736

FISCAL YEAR	SHEET NO.
18	LS01

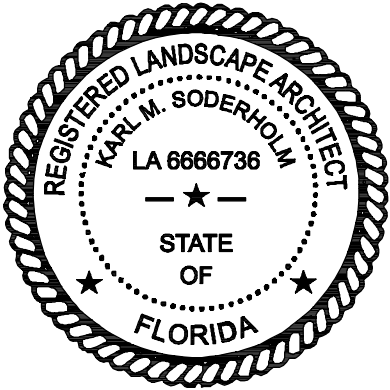

THIS ITEM HAS BEEN DIGITALLY
SIGNED AND SEALED BY:

PRINTED COPIES OF THIS DOCUMENT ARE NOT CONSIDERED
SIGNED AND SEALED. THE SIGNATURE MUST BE VERIFIED
IN THE ELECTRONIC DOCUMENTS.

ENGLAND-THIMS & MILLER, INC.
14775 OLD ST. AUGUSTINE ROAD
JACKSONVILLE, FLORIDA 32258
CERTIFICATE OF AUTHORIZATION: 2584
KARL M. SODERHOLM, FL LA NO. 6666736

THE ABOVE NAMED REGISTERED LANDSCAPE ARCHITECT SHALL BE RESPONSIBLE FOR THE FOLLOWING SHEETS IN
ACCORDANCE WITH RULE 61G10-11.011, F.A.C.

R E V I S I O N S			
DATE	DESCRIPTION	DATE	DESCRIPTION

ETM
VISION • EXPERIENCE • RESULTS

England-Thims & Miller, Inc.
14775 Old St. Augustine Road
Jacksonville, FL 32258
TEL: (904) 642-8990
FAX: (904) 646-9485
CA - 00002584 LC - 0000316

KARL M. SODERHOLM, PLA
LICENSE NO. LA6666736

THE PARC GROUP		
ROAD NAME	COUNTY	ETM JOB NO.:
SR 9B & E-TOWN PKWY	DUVAL	13-102-02

S.R. 9B AND E-TOWN PKWY
SIGNATURE SHEET

SHEET NO.
LS02

THE OFFICIAL RECORD OF THIS SHEET IS THE ELECTRONIC FILE DIGITALLY SIGNED AND SEALED UNDER RULE 61G10-11.011, F.A.C.

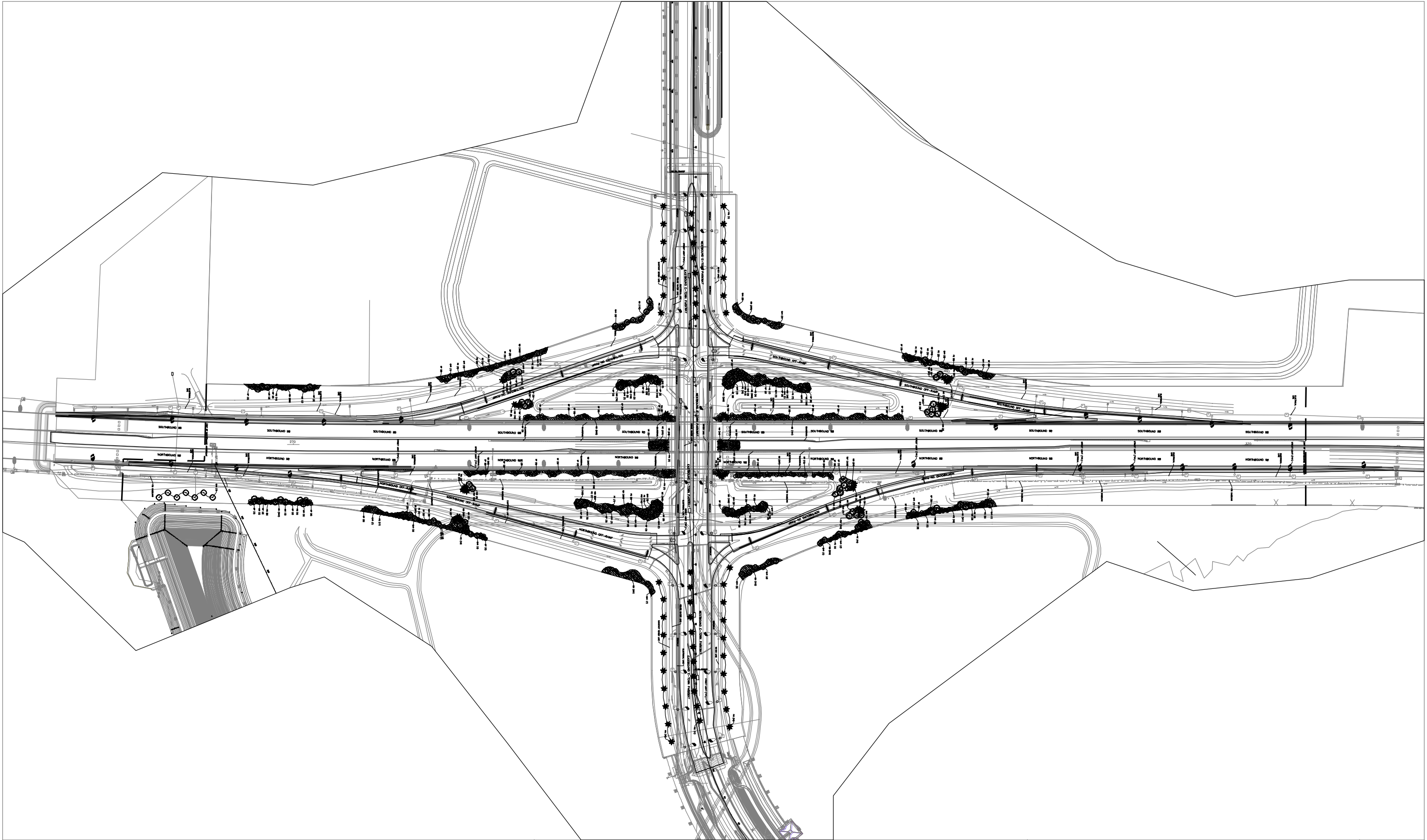

R E V I S I O N S			
DATE	DESCRIPTION	DATE	DESCRIPTION

 VISION • EXPERIENCE • RESULTS		England-Thing & Miller, Inc. 14775 Old St. Augustine Road Jacksonville, FL 32258 TEL: (904) 642-8990 FAX: (904) 646-9485 CA - 00002584 LC-0000316		THE PARC GROUP		<i>S.R. 9B AND E-TOWN PKWY SIGNATURE SHEET</i>		SHEET NO. LS02
KARL M. SODERHOLM, PLA		LICENSE NO. LA6666736		ROAD NAME SR 9B & E-TOWN PKWY	COUNTY DUVAL	ETM JOB NO.: 13-102-02		

ClarkR 1/31/20 12:10:35 pm G:\13-102\13-102-02\Landscape\Plot\13-102-02 LS-plot.dwg

THE OFFICIAL RECORD OF THIS SHEET IS THE ELECTRONIC FILE DIGITALLY SIGNED AND SEALED UNDER RULE 61G10-11.011, F.A.C.

PLANT SCHEDULE

TREES	QTY	BOTANICAL NAME	COMMON NAME	CONT	CAL	SIZE	REMARKS
LM	12	Lagerstroemia indica ‘Muskogee’	Muskogee Crape Myrtle	Size as needed	4”Cal	8–10’ ht. x 3–4’ spd.	Multi–Trunk, 3 Trunk Min.
MG	42	Magnolia grandiflora ‘Brackens Brown Beauty’	Bracken’s Southern Magnolia	MIN. 14’ HT x 7’ SPD	4”Cal	FULL TO GROUND	
PE	227	Pinus elliotti	Slash Pine	MIN. 12’ HT x 6’ SPD	4” Cal	STRONG CENTRAL LEADER	
PM	91	Phoenix dactylifera ‘Medjool’	Date Palm	MIN. 20’ CT		MATCHING	
QV4	100	Quercus virginiana	Southern Live Oak	MIN. 14’ HT x 7’ SPD	4”Cal	STRONG CENTRAL LEADER	
SP	305	Sabal palmetto	Cabbage Palmetto	FG 16’ – 24’ CT – MIXED HEIGHTS		REGENERATED	
SHRUB AREAS	QTY	BOTANICAL NAME	COMMON NAME	CONT		SPACING	REMARKS
MC	2,184	Muhlenbergia capillaris	Pink Muhly	1 gal		36” o.c.	
SB	6,092	Spartina bakeri	Sand Cord Grass	1 gal		48” o.c.	
TDF	933	Tripsacum floridana	Dwarf Fakahatchee Grass	1 gal		36” o.c.	
VSD	384	Viburnum obovatum ‘Miss Shillers Delight’	Small–Leaf Arrowwood	3 gal.		36” o.c.	
VW	53	Viburnum obovatum	Walter’s Viburnum	3 gal.		48” o.c.	
MULCH			PINE STRAW MULCH			3” AFTER COMPACTION	

LANDSCAPE NOTES:

1. No landscaping shall be planted in such a manner as to adversely affect utility installation, operation and maintenance.
2. Above and below ground utilities will be verified prior to commencing work in the project area. Notify the engineer if any utility conflicts are discovered. The engineer will coordinate the necessary adjustments. In the case of utility conflicts, the landscape will be adjusted, not the utility. Notify utility owners through Sunshine State One Call of Florida, Inc (811).
3. Contact FDOT for locations of its and other utilities that are not identified by Florida One Call such as ITS cables and equipment.
4. Publication of reference. Publications as herein listed shall be held in basic reference:

A) Grades and Standards for Nursery Plants, Parts I and II, State Department of Agriculture and/or State Plant Board of Florida, Seagle Building, Gainesville, Florida.

B) State of Florida fertilizer law, office of the Secretary of State, Tallahassee, Florida.

C) American Standard for Nursery Stock (ANSI z60.1–), American Association of Nurserymen.

D) Tree Care Operations (ANSI z133.1–)

E) Guideline Specifications to Sodding, America Sod Producers Association (ASPA).
5. All landscape areas will have existing soil removed to a two feet (2') depth and replaced with new landscape soil. landscape soil shall meet the requirements of FDOT specification 162 and shall achieve the pH and organic matter levels required in section 987. The new landscape soil will be placed to an approximate depth of 18". Soil mix ratio shall consist of a 75% topsoil and 25% sand mixture. All loading, trucking, placement and grading, removal and disposal of existing material is part of this work.
6. Ensure that pavement, stones over 1", road base and other material that is unsuitable for planting is removed from plant pit areas.
7. No permitted outdoor advertising billboards have been identified by using the FDOT ODA database and visual survey.
8. Plant containers shall be removed prior to planting. If plants are not container grown, remove a minimum of the top 1/3 of burlap, fabric, or wire mesh. Never lift or handle the tree by the trunk.
9. The uppermost root on all trees shall be covered by less than 1" of soil. Use hand tools to carefully remove all excess soil. The top of root ball shall be set 1"–2" above finish grade after settling and set plumb to the horizon. If planting pit is too deep, remove the tree and firmly pack additional soil in the bottom of the planting pit to raise the rootball. After positioning the tree in the planting pit, slice through rootballs with 3 or 4 vertical slices (top to bottom) equally distributed around the tree.
10. Backfill shall be loosened existing soil. remove rocks, sticks, or other deleterious material greater than 1" in any direction prior to backfilling. water and tamp to remove air pockets. If existing soils contain excessive sand, rocks, or other material not conducive to proper plant growth, contact engineer prior to planting.

11. Soil rings shall be constructed of existing soil at the outer edge of the planting pit, with a height of 3" and gently sloping sides. Do not pile soil on top of rootball.
12. Mulch shall be a 3" deep layer placed 2" off the edge of the trunk flare, around the base of shrub, or solidly around groundcover. never pile mulch against the tree trunk.
13. Straps shall be minimum 1" wide nylon or polypropylene. check straps monthly and adjust as required to eliminate girdling of tree. all wood stakes or anchors shall be located beyond the edge of soil ring in undisturbed soil and located below finished grade, unless otherwise specified.
14. Sabal palms may be hurricane cut. All other palms must have fronds tied with biodegradable twine. palm trunks shall have no burn marks, scars, or sanding.
15. Remove above ground guying systems at the end of the establishment period.
16. The contractor shall restore any sodded areas that are damaged as a result of work performed.
17. Substitutions of plant material. If a plant is found to be unavailable, submit proof of non–availability and a proposal for use of equivalent material. When authorized, adjustment of contract amount will be made. No substitutions will otherwise be authorized. To prove non–availability, the contractor must provide at least five (5) letters from growers or dealers from the states of Florida and Georgia explaining the non–availability of the plant material. Substitutions made without prior approval may be rejected after planting and any replacement of materials will be at the contractor's expense.
18. On–site conditions and adjustments. The locations of plants, as shown on the plans, are approximate. Planting shall be adjusted to fit actual as–built conditions on the site, including but not limited to separation from hardscapes and utilities as governed by municipal AND FDOT requirements. Any changes in locations caused thereby shall be made without additional cost to the owner, owner's representative, or landscape architect. The contractor shall immediately notify the owner's representative when conditions detrimental to plant growth are encountered, such as rubble fill, lime rock, or obstructions; and when field conditions are different than portrayed on the plans prior to planting. The owner or owner's representative may adjust the layout or location of specified plant materials to avoid these areas without additional costs.
19. General plant materials requirements. Provide state inspected, nursery grown plants, unless otherwise specified. conform to the plant schedule, "Florida Department of Agriculture Grades and Standards for Nursery Plants", local landscape ordinance, and, where applicable, to ANSI z60.1. All plant materials shall be nursery grown, Florida no.1 stock. any material not consistent with Florida number 1 standards may be rejected after planting and replacement of materials will be at the contractor's expense. all materials shall be healthy, vigorous, free of diseases and insects, pruned for best shape without appearance of "de–horning", and without symptoms of nutritional deficiency.

soils contain excessive sand, rocks, or other material not conducive to proper plant growth, contact engineer prior to planting.				<div><div><div>ETM</div><div>VISION • EXPERIENCE • RESULTS</div></div><div><div>KARL M. SODERHOLM, PLA</div><div>LICENSE NO. LA6666736</div></div></div> <div><div>England-Thing & Miller, Inc.</div><div>14775 Old St. Augustine Road Jacksonville, FL 32258</div><div>TEL: (904) 642-8990 FAX: (904) 646-9485</div><div>CA - 00002584 LC- 0000316</div></div>	THE PARC GROUP			S.R. 9B AND E-TOWN PKWY LANDSCAPE NOTES	SHEET NO.
DATE	DESCRIPTION	DATE	DESCRIPTION		ROAD NAME	COUNTY	ETM JOB NO.:		LS05
					SR 9B & E-TOWN PKWY	DUVAL	13-102-02		

LANDSCAPE NOTES (continued):

11. Guarantee. all plant materials and trees installed by the contractor shall be guaranteed for 365 days from the date of final inspection and acceptance. the contractor shall replace at no additional cost to the owner, all plant materials which die and/or which are not healthy and in a good growing condition during the guarantee period. replacement of such material shall occur within ten (10) days from owner’s written notification to the contractor. the 365 day guarantee period for replaced plant materials shall commence on the date of acceptance of the replaced item or items of plant material. the contractor shall not be required to replace, repair, or restore any portion of the work that is damaged, defaced, disturbed, and/or destroyed by others after final acceptance.

21 Submittal’s:

A) A high resolution color photograph submission for each plant specified shall be submitted to the engineer for approval.

B) Each plant photograph approved by the engineer shall be the minimum standard accepted for each plant species. the plant photograph shall show the entire plant and have a legible vertical scale to show the overall height of the plant.

C) Additional items to be submitted:

1. Fertilizer analysis

2. Topsoil analysis and samples of topsoil and compost

3. Irrigation submittals as outlined under the irrigation notes.

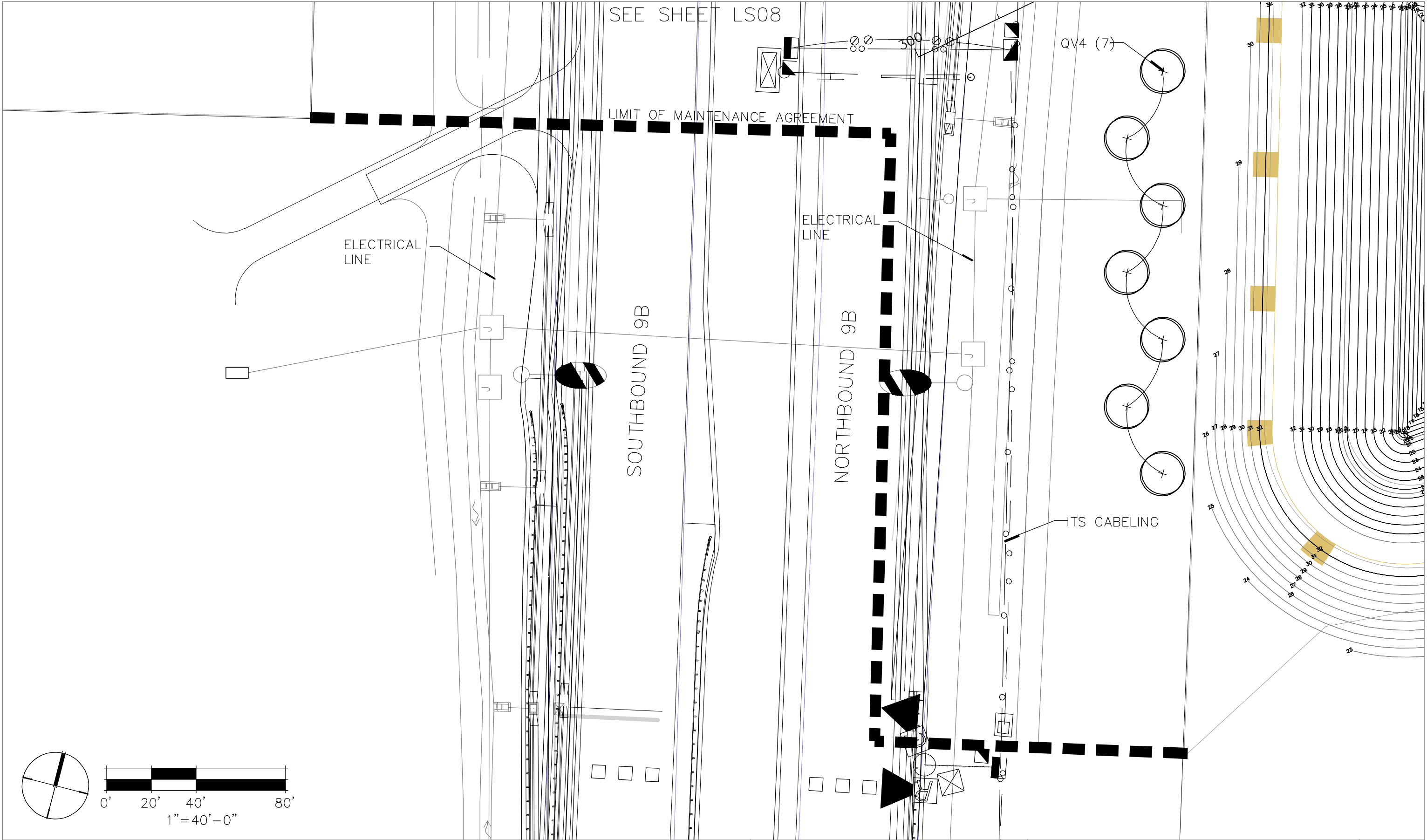

R E V I S I O N S				<div>ETMEngland-Thing & Miller, Inc.<div>14775 Old St. Augustine Road Jacksonville, FL 32258</div><div>TEL: (904) 642-8990 FAX: (904) 646-9485 CA - 00002584 LC-0000316</div></div> <div>KARL M. SODERHOLM, PLA</div> <div>LICENSE NO. LA6666736</div>	THE PARC GROUP		S.R. 9B AND E-TOWN PKWY LANDSCAPE PLAN	SHEET NO. LS07
DATE	DESCRIPTION	DATE	DESCRIPTION	ROAD NAME	COUNTY	ETM JOB NO.:		
				SR 9B & E-TOWN PKWY	DUVAL	13-102-02		

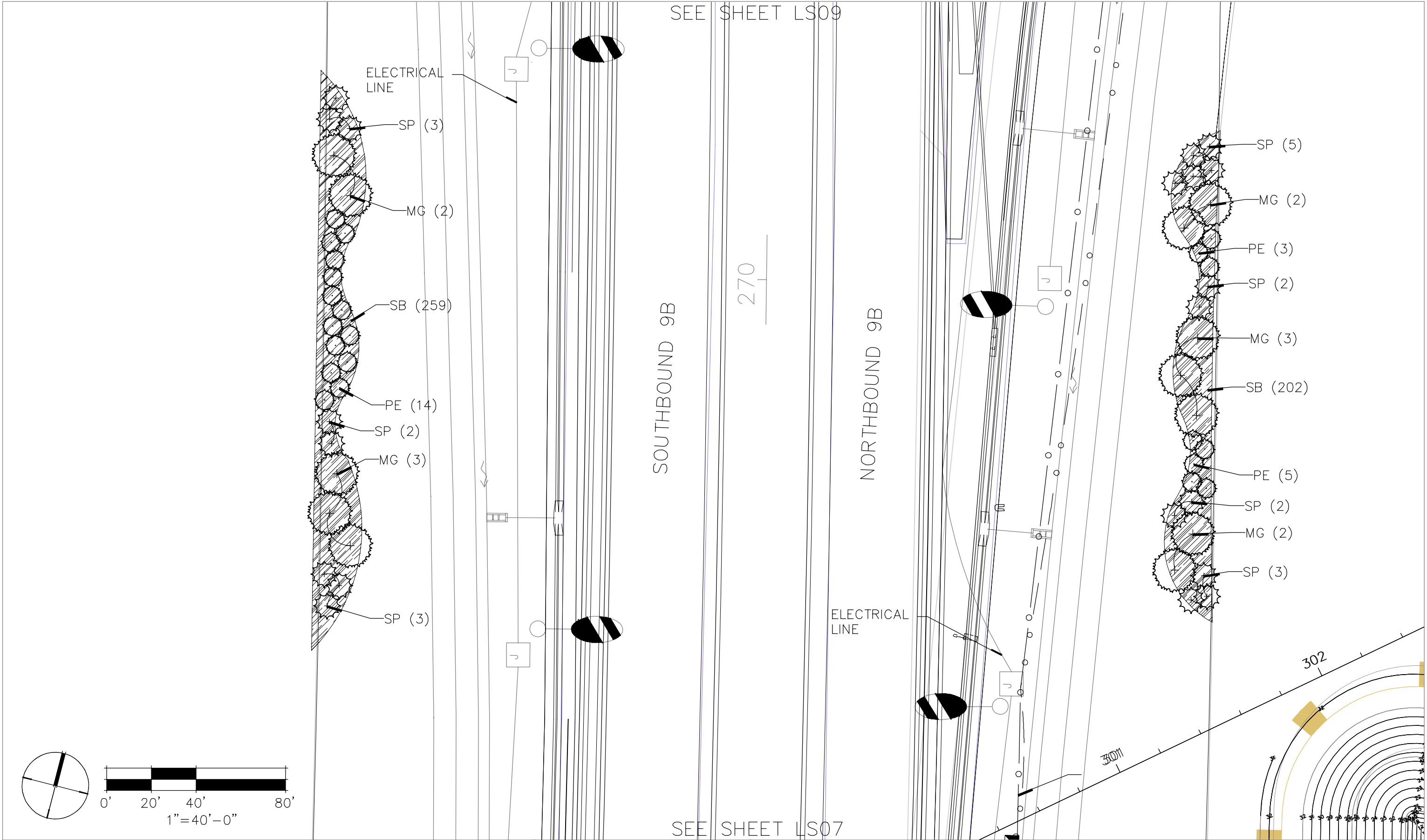

R E V I S I O N S			
DATE	DESCRIPTION	DATE	DESCRIPTION

ETM
VISION • EXPERIENCE • RESULTS
KARL M. SODERHOLM, PLA

England-Thing & Miller, Inc.
14775 Old St. Augustine Road
Jacksonville, FL 32258
TEL: (904) 642-8990
FAX: (904) 646-9485
CA - 00002584 LC-0000316
LICENSE NO. LA6666736

THE PARC GROUP

ROAD NAME	COUNTY	ETM JOB NO.:
SR 9B & E-TOWN PKWY	DUVAL	13-102-02

S.R. 9B AND E-TOWN PKWY
LANDSCAPE PLAN

SHEET NO.
LS08

THE OFFICIAL RECORD OF THIS SHEET IS THE ELECTRONIC FILE DIGITALLY SIGNED AND SEALED UNDER RULE 61G10-11.011, F.A.C.

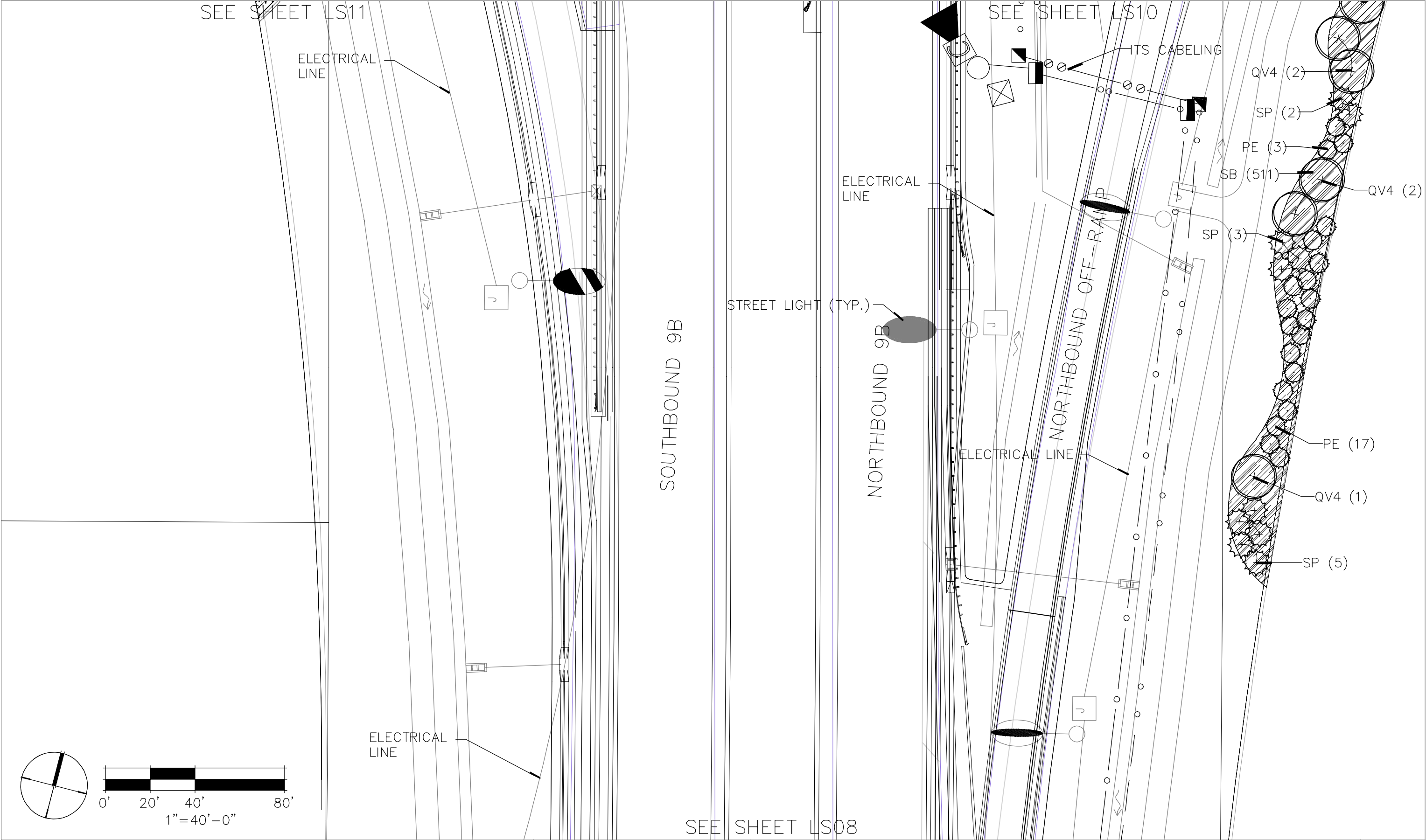

R E V I S I O N S			
DATE	DESCRIPTION	DATE	DESCRIPTION

ETM VISION • EXPERIENCE • RESULTS		England-Thing & Miller, Inc. 14775 Old St. Augustine Road Jacksonville, FL 32258 TEL: (904) 642-8990 FAX: (904) 646-9485 CA - 00002584 LC - 0000316	
KARL M. SODERHOLM, PLA		LICENSE NO. LA6666736	

THE PARC GROUP		
ROAD NAME	COUNTY	ETM JOB NO.:
SR 9B & E-TOWN PKWY	DUVAL	13-102-02

S.R. 9B AND E-TOWN PKWY LANDSCAPE PLAN	
---	--

SHEET NO.
LS09

THE OFFICIAL RECORD OF THIS SHEET IS THE ELECTRONIC FILE DIGITALLY SIGNED AND SEALED UNDER RULE 61G10-11.011, F.A.C.

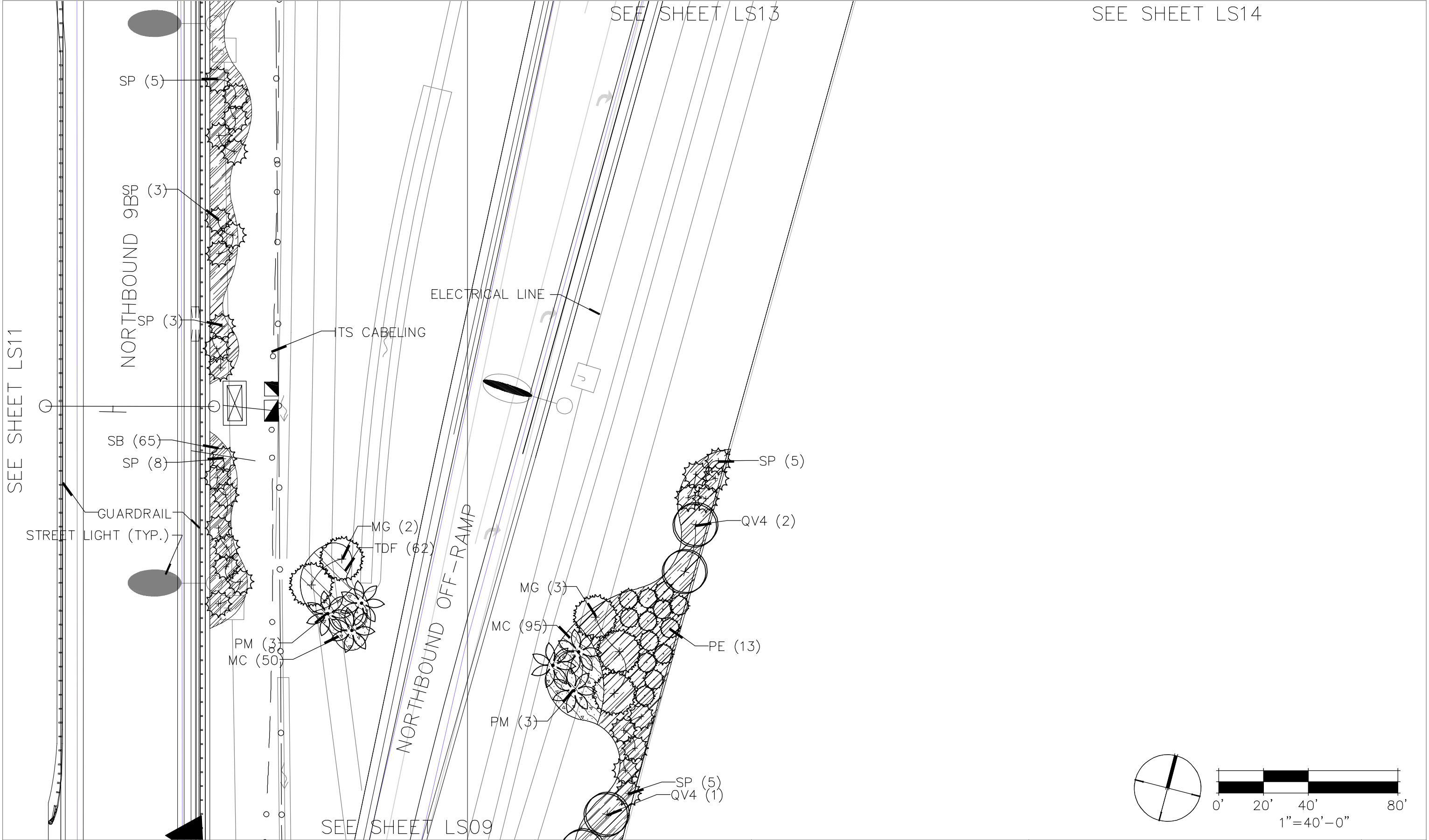

R E V I S I O N S			
DATE	DESCRIPTION	DATE	DESCRIPTION

ETM VISION • EXPERIENCE • RESULTS KARL M. SODERHOLM, PLA		England-Thing & Miller, Inc. 14775 Old St. Augustine Road Jacksonville, FL 32258 TEL: (904) 642-8990 FAX: (904) 646-9485 CA - 00002584 LC - 0000316 LICENSE NO. LA666736		THE PARC GROUP ROAD NAME: SR 9B & E-TOWN PKWY COUNTY: DUVAL ETM JOB NO.: 13-102-02		S.R. 9B AND E-TOWN PKWY LANDSCAPE PLAN		SHEET NO. LS10
---	--	---	--	--	--	---	--	--------------------------

SEE SHEET LS12

SEE SHEET LS13

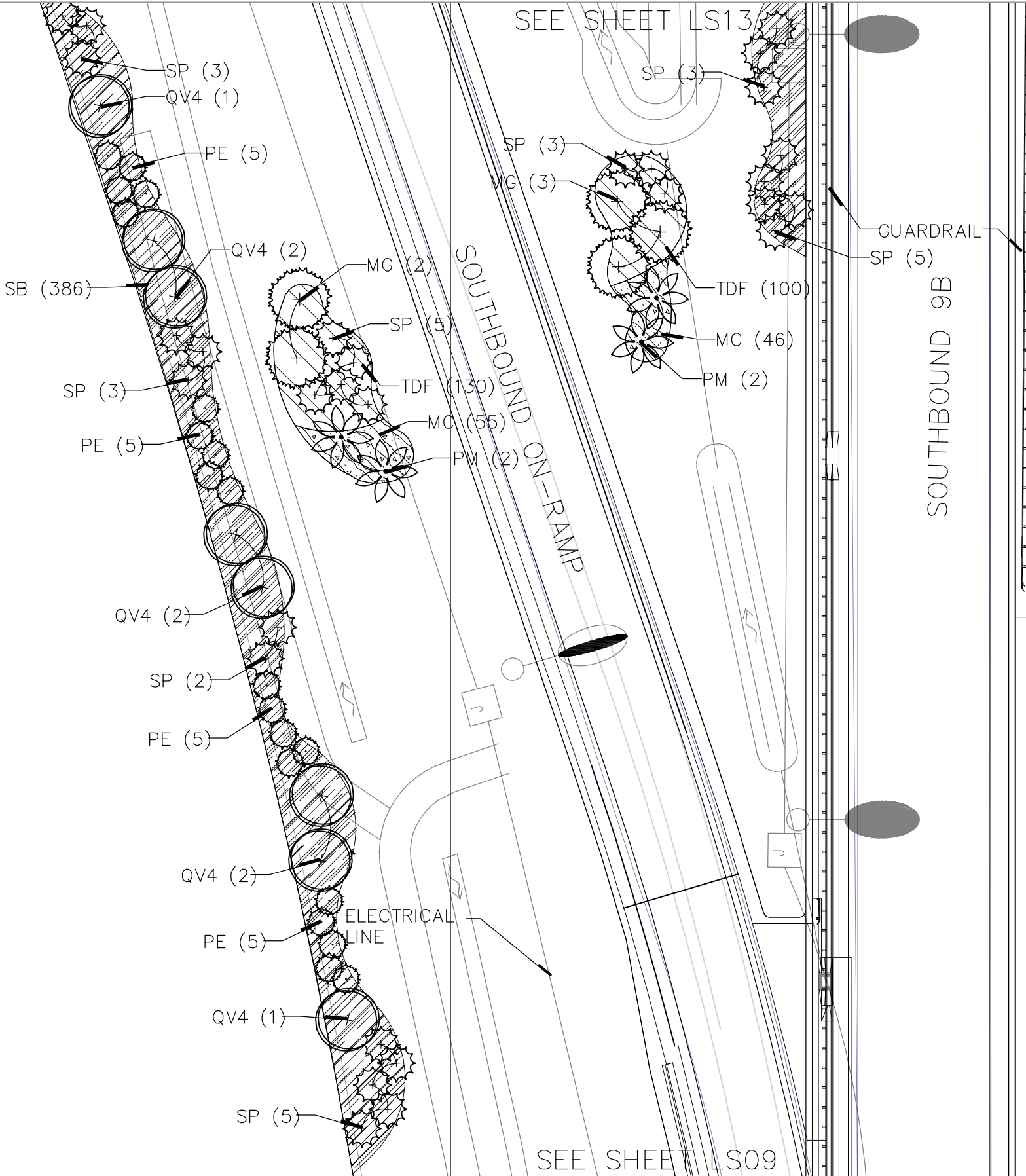
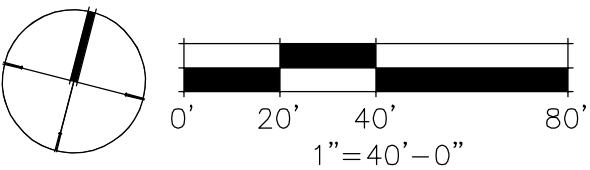

R E V I S I O N S			
DATE	DESCRIPTION	DATE	DESCRIPTION



ETM
VISION • EXPERIENCE • RESULTS

England-Thing & Miller, Inc.
14775 Old St. Augustine Road
Jacksonville, FL 32258
TEL: (904) 642-8990
FAX: (904) 646-9485
CA - 00002584 LC - 0000316

KARL M. SODERHOLM, PLA
LICENSE NO. LA6666736

THE PARC GROUP

ROAD NAME	COUNTY	ETM JOB NO.:
SR 9B & E-TOWN PKWY	DUVAL	13-102-02

S.R. 9B AND E-TOWN PKWY
LANDSCAPE PLAN

SHEET NO.
LS11

SEE SHEET LS10

THE OFFICIAL RECORD OF THIS SHEET IS THE ELECTRONIC FILE DIGITALLY SIGNED AND SEALED UNDER RULE 61G10-11.011, F.A.C.

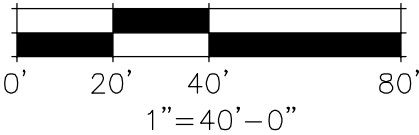
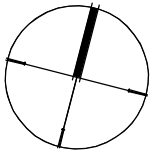
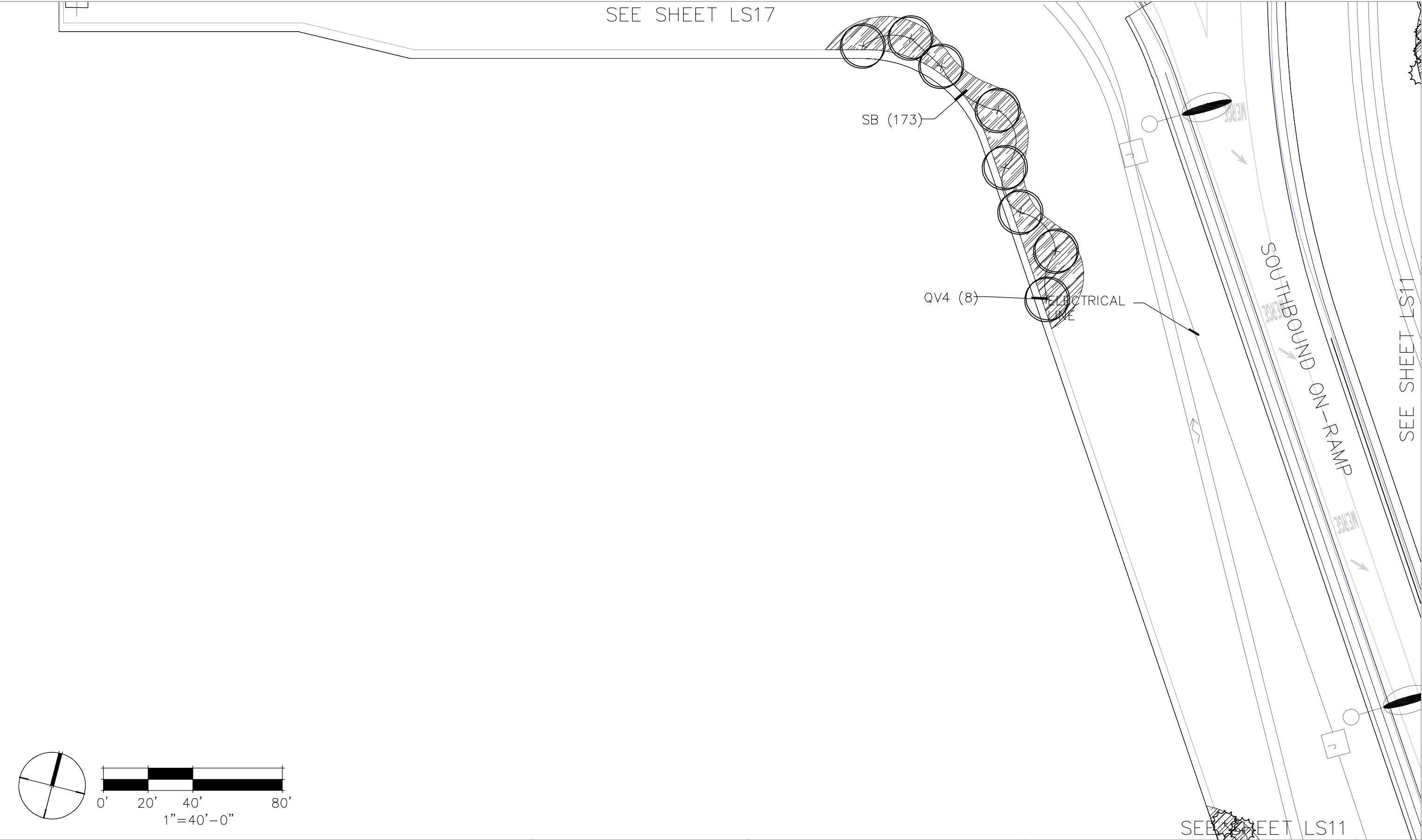

R E V I S I O N S			
DATE	DESCRIPTION	DATE	DESCRIPTION

ETM
VISION • EXPERIENCE • RESULTS

England-Thing & Miller, Inc.
14775 Old St. Augustine Road
Jacksonville, FL 32258
TEL: (904) 642-8990
FAX: (904) 646-9485
CA - 00002584 LC - 0000316

KARL M. SODERHOLM, PLA
LICENSE NO. LA6666736

THE PARC GROUP

ROAD NAME	COUNTY	ETM JOB NO.:
SR 9B & E-TOWN PKWY	DUVAL	13-102-02

S.R. 9B AND E-TOWN PKWY
LANDSCAPE PLAN

SHEET NO.
LS12

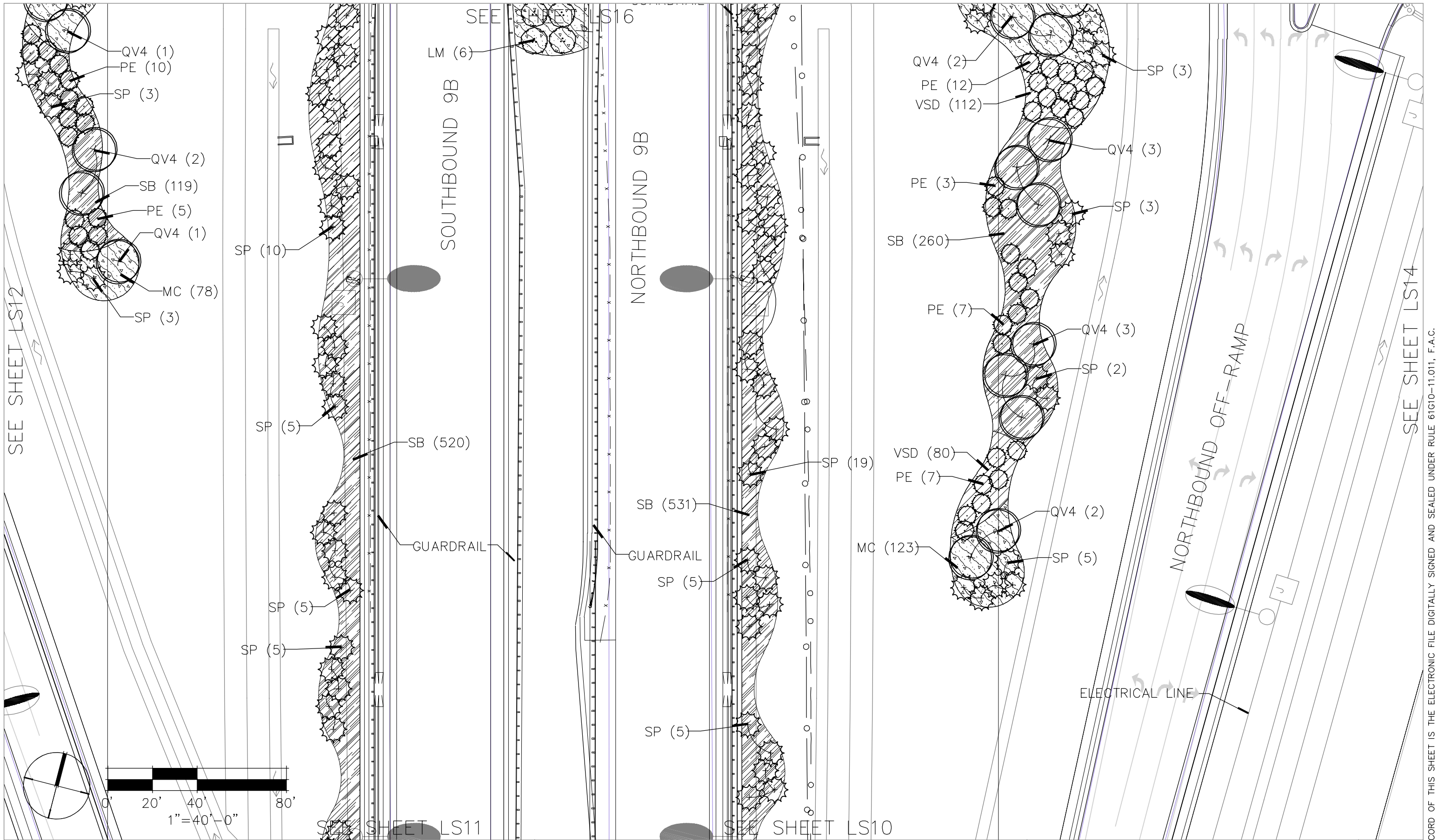

REVISIONS			
DATE	DESCRIPTION	DATE	DESCRIPTION

ETM
VISION • EXPERIENCE • RESULTS
KARL M. SODERHOLM, PLA

England-Thing & Miller, Inc.
14775 Old St. Augustine Road
Jacksonville, FL 32258
TEL: (904) 642-8990
FAX: (904) 646-9485
CA - 00002584 LC-0000316
LICENSE NO. LA6666736

THE PARC GROUP

ROAD NAME	COUNTY	ETM JOB NO.:
SR 9B & E-TOWN PKWY	DUVAL	13-102-02

S.R. 9B AND E-TOWN PKWY
LANDSCAPE PLAN

SHEET NO.
LS13

THE OFFICIAL RECORD OF THIS SHEET IS THE ELECTRONIC FILE DIGITALLY SIGNED AND SEALED UNDER RULE 61G10-11.011, F.A.C.

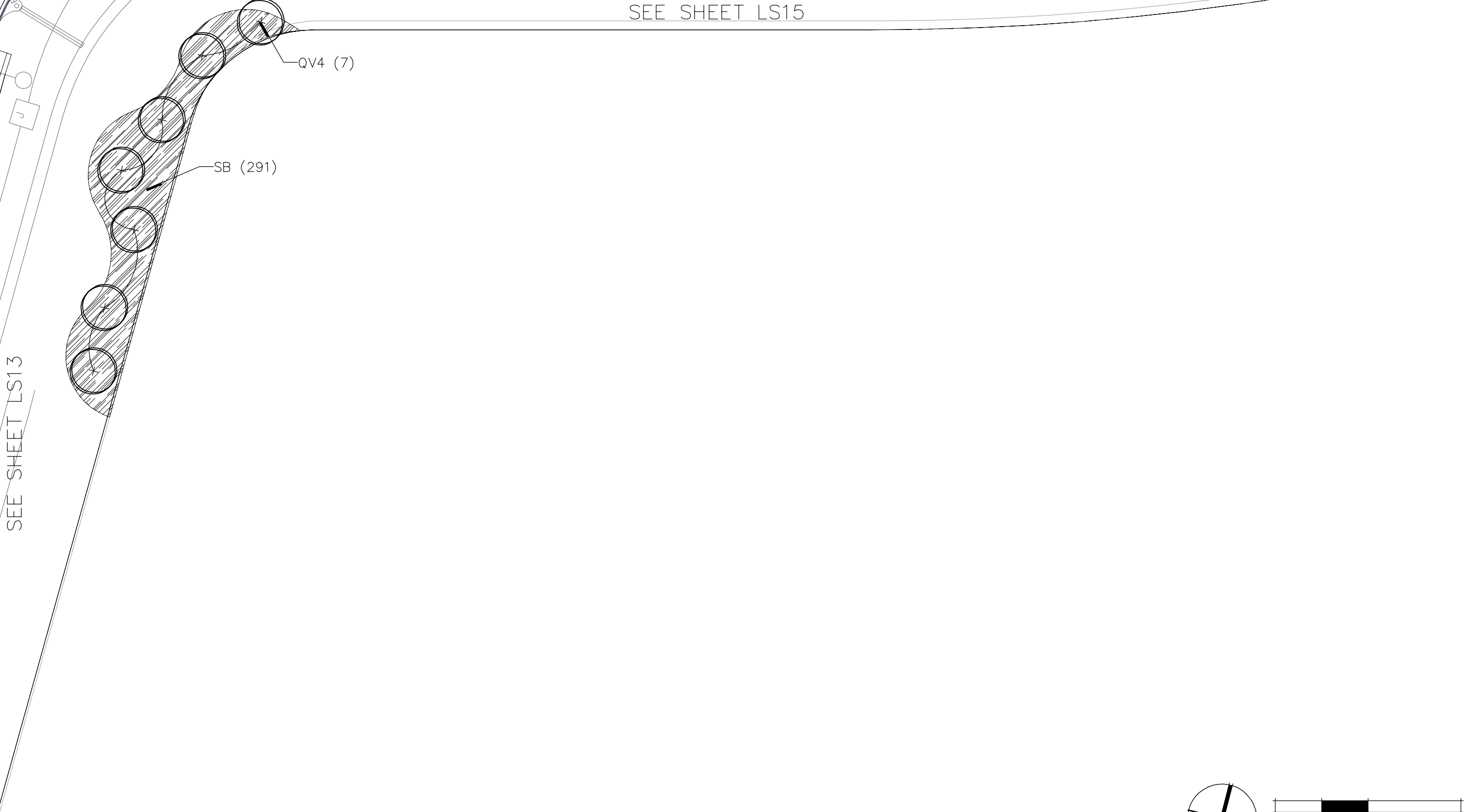

SEE SHEET LS13

SEE SHEET LS15

SEE SHEET LS10

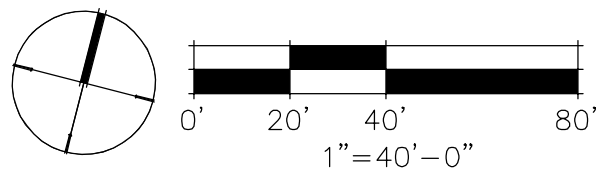

R E V I S I O N S			
DATE	DESCRIPTION	DATE	DESCRIPTION



England-Thompson & Miller, Inc.
14775 Old St. Augustine Road
Jacksonville, FL 32258
TEL: (904) 642-8990
FAX: (904) 646-9485
CA - 00002584 LC - 0000316

KARL M. SODERHOLM, PLA
LICENSE NO. LA6666736

THE PARC GROUP		
ROAD NAME	COUNTY	ETM JOB NO.:
SR 9B & E-TOWN PKWY	DUVAL	13-102-02

S.R. 9B AND E-TOWN PKWY
LANDSCAPE PLAN

SHEET NO.
LS14

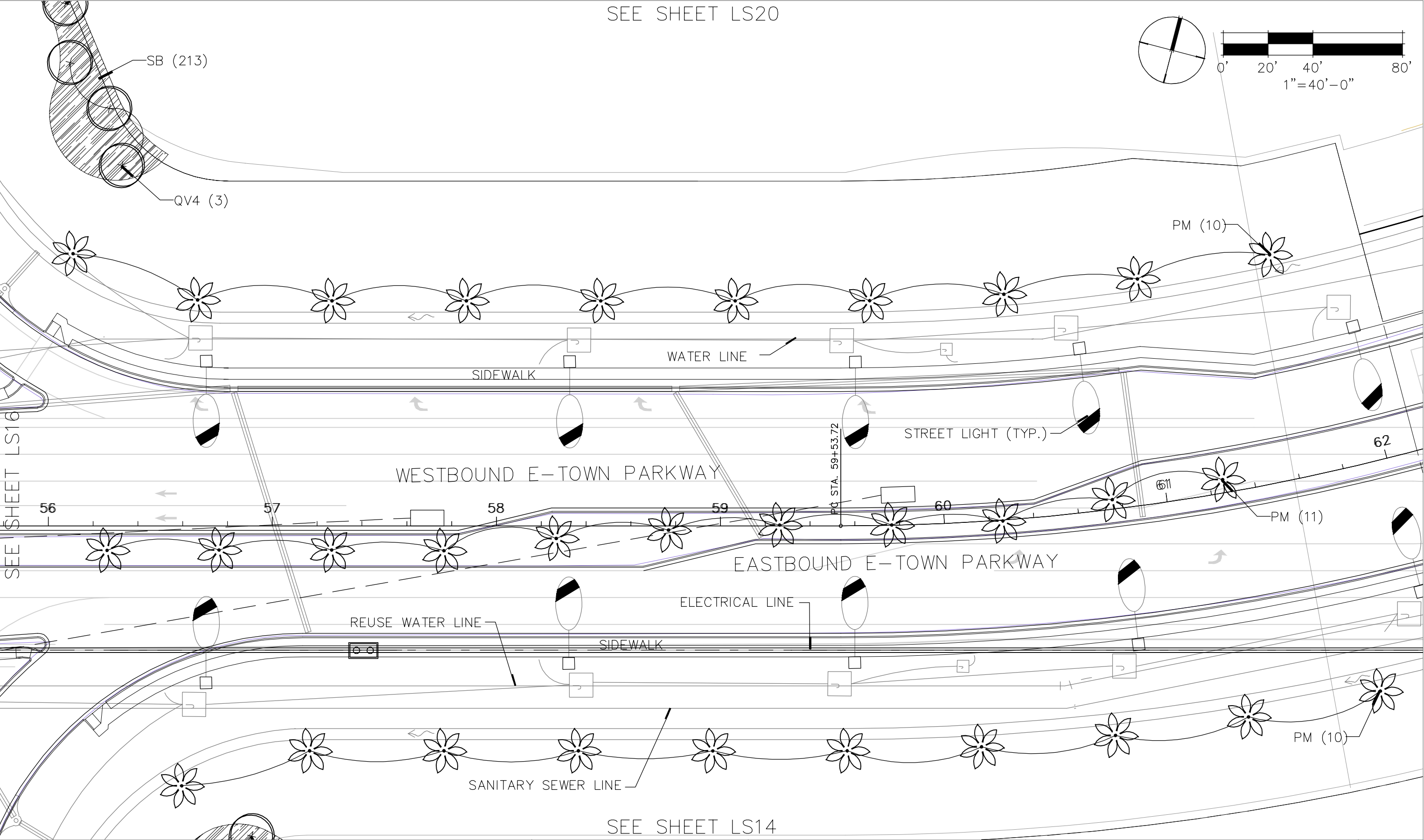

SEE SHEET LS20

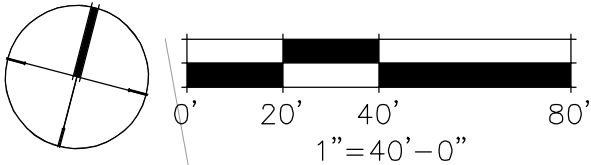

SEE SHEET LS16

SEE SHEET LS14

REVISIONS			
DATE	DESCRIPTION	DATE	DESCRIPTION

ETM
VISION • EXPERIENCE • RESULTS

England-Thibault & Miller, Inc.
14775 Old St. Augustine Road
Jacksonville, FL 32258
TEL: (904) 642-8990
FAX: (904) 646-9485
CA - 00002584 LC - 0000316

KARL M. SODERHOLM, PLA
LICENSE NO. LA6666736

THE PARC GROUP		
ROAD NAME	COUNTY	ETM JOB NO.:
SR 9B & E-TOWN PKWY	DUVAL	13-102-02

S.R. 9B AND E-TOWN PKWY
LANDSCAPE PLAN

SHEET NO.
LS15

THE OFFICIAL RECORD OF THIS SHEET IS THE ELECTRONIC FILE DIGITALLY SIGNED AND SEALED UNDER RULE 61G10-11.011, F.A.C.

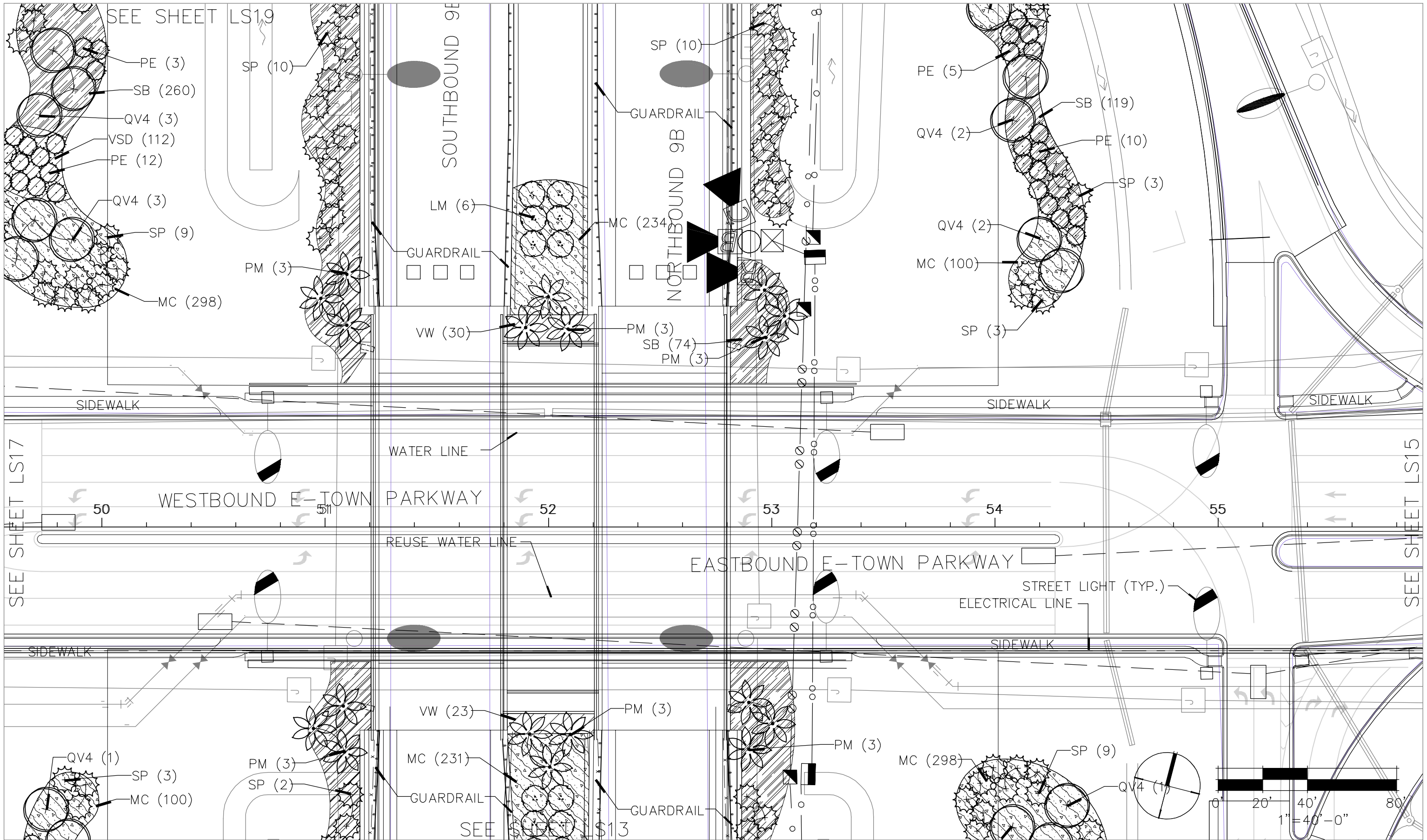

REVISIONS			
DATE	DESCRIPTION	DATE	DESCRIPTION

ETM
VISION • EXPERIENCE • RESULTS
KARL M. SODERHOLM, PLA

England-Thing & Miller, Inc.
14775 Old St. Augustine Road
Jacksonville, FL 32258
TEL: (904) 642-8990
FAX: (904) 646-9485
CA - 00002584 LC - 0000316
LICENSE NO. LA6666736

THE PARC GROUP

ROAD NAME	COUNTY	ETM JOB NO.:
SR 9B & E-TOWN PKWY	DUVAL	13-102-02

S.R. 9B AND E-TOWN PKWY
LANDSCAPE PLAN

1/31/20 12:11:46 pm G:\13-102\13-102-02\Landscape\Plot\13-102-02 LS-plot.dwg

SHEET NO.

LS16

THE OFFICIAL RECORD OF THIS SHEET IS THE ELECTRONIC FILE DIGITALLY SIGNED AND SEALED UNDER RULE 61G10-11.011, F.A.C.

SEE SHEET LS18

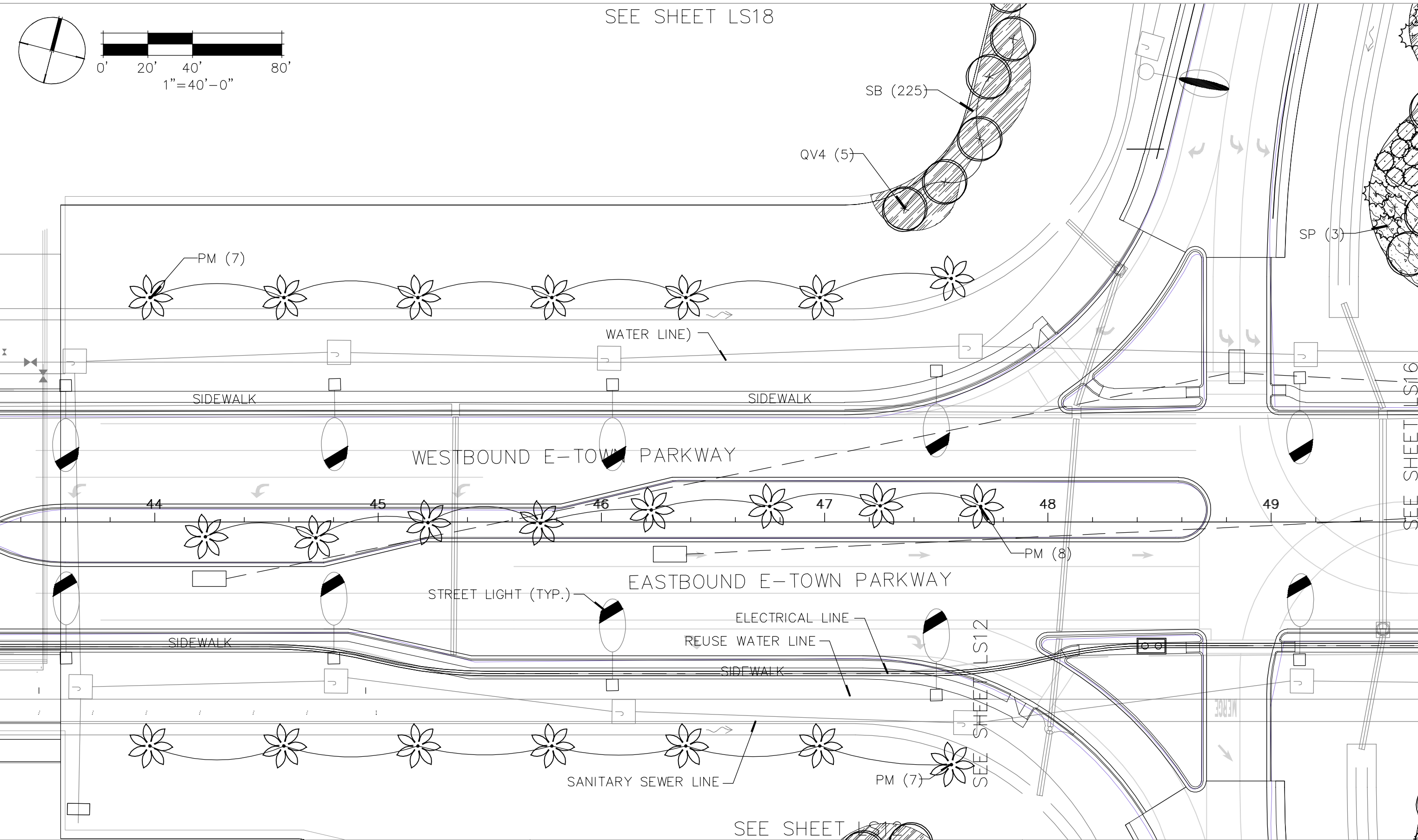
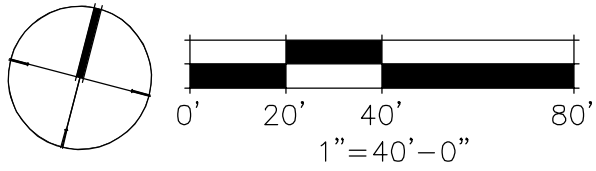

R E V I S I O N S			
DATE	DESCRIPTION	DATE	DESCRIPTION

ETM
VISION • EXPERIENCE • RESULTS
KARL M. SODERHOLM, PLA

England-Thing & Miller, Inc.
14775 Old St. Augustine Road
Jacksonville, FL 32258
TEL: (904) 642-8990
FAX: (904) 646-9485
CA - 00002584 LC - 0000316
LICENSE NO. LA6666736

THE PARC GROUP

ROAD NAME	COUNTY	ETM JOB NO.:
SR 9B & E-TOWN PKWY	DUVAL	13-102-02

S.R. 9B AND E-TOWN PKWY
LANDSCAPE PLAN

SHEET NO.
LS17

THE OFFICIAL RECORD OF THIS SHEET IS THE ELECTRONIC FILE DIGITALLY SIGNED AND SEALED UNDER RULE 61G10-11.011, F.A.C.

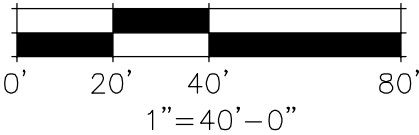
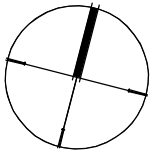
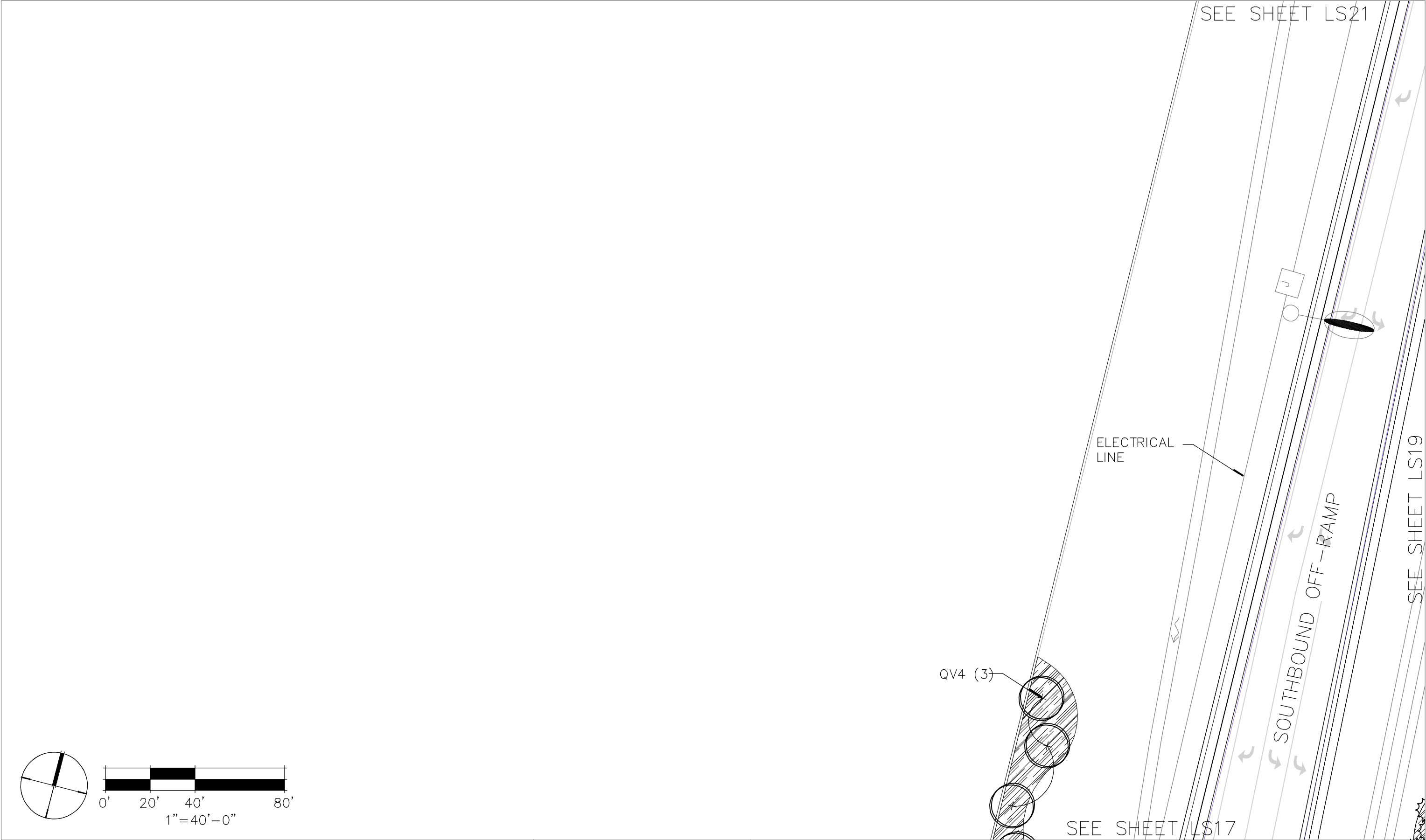

R E V I S I O N S			
DATE	DESCRIPTION	DATE	DESCRIPTION

England-Thing & Miller, Inc.
14775 Old St. Augustine Road
Jacksonville, FL 32258
TEL: (904) 642-8990
FAX: (904) 646-9485
CA - 00002584 LC - 0000316

THE PARC GROUP

ROAD NAME	COUNTY	ETM JOB NO.:
SR 9B & E-TOWN PKWY	DUVAL	13-102-02

S.R. 9B AND E-TOWN PKWY
LANDSCAPE PLAN

SHEET NO.
LS18

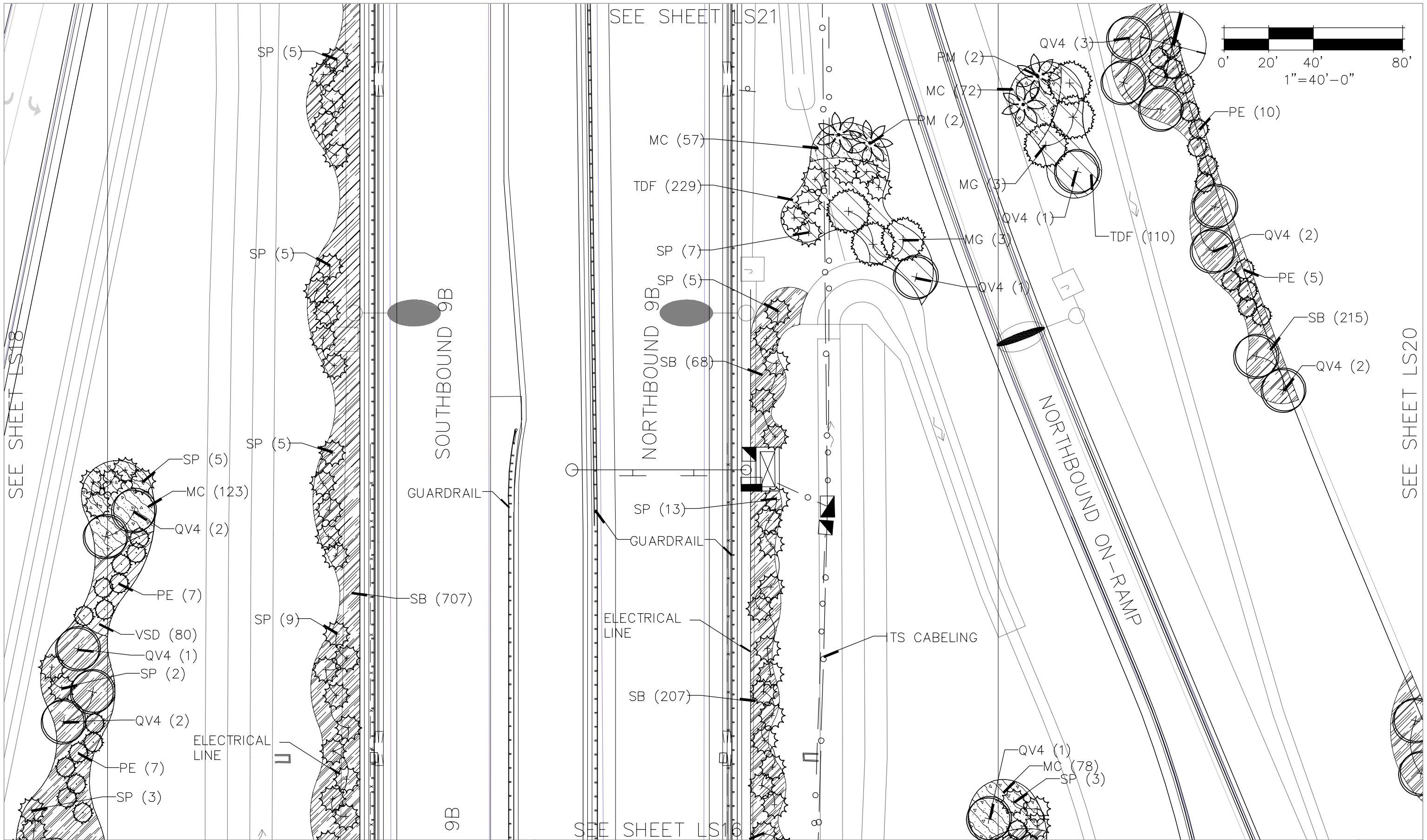

REVISIONS			
DATE	DESCRIPTION	DATE	DESCRIPTION

ETM
VISION • EXPERIENCE • RESULTS
KARL M. SODERHOLM, PLA

England-Thing & Miller, Inc.
14775 Old St. Augustine Road
Jacksonville, FL 32258
TEL: (904) 642-8990
FAX: (904) 646-9485
CA - 00002584 LC-0000316
LICENSE NO. LA666736

THE PARC GROUP

ROAD NAME	COUNTY	ETM JOB NO.:
SR 9B & E-TOWN PKWY	DUVAL	13-102-02

**S.R. 9B AND E-TOWN PKWY
LANDSCAPE PLAN**

SHEET NO.
LS19

SEE SHEET LS18

SEE SHEET LS21

NORTHBOUND 9B

SOUTHBOUND 9B

SEE SHEET LS20

THE OFFICIAL RECORD OF THIS SHEET IS THE ELECTRONIC FILE DIGITALLY SIGNED AND SEALED UNDER RULE 61G10-11.011, F.A.C.

SEE SHEET LS19

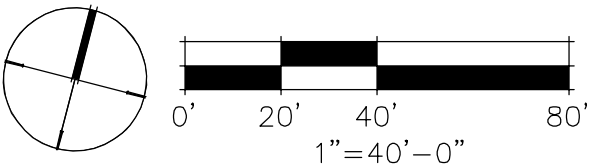
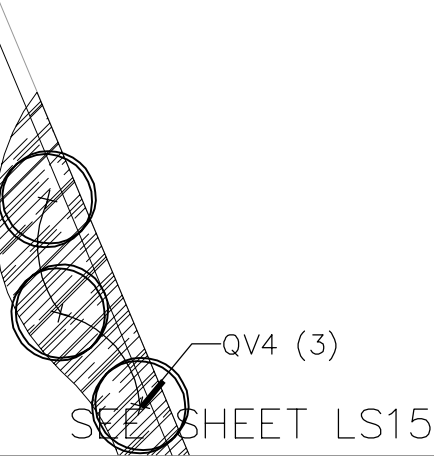

R E V I S I O N S			
DATE	DESCRIPTION	DATE	DESCRIPTION

ETM
VISION • EXPERIENCE • RESULTS

KARL M. SODERHOLM, PLA
LICENSE NO. LA6666736

England-Thing & Miller, Inc.
14775 Old St. Augustine Road
Jacksonville, FL 32258
TEL: (904) 642-8990
FAX: (904) 646-9485
CA - 00002584 LC - 0000316

THE PARC GROUP		
ROAD NAME	COUNTY	ETM JOB NO.:
SR 9B & E-TOWN PKWY	DUVAL	13-102-02

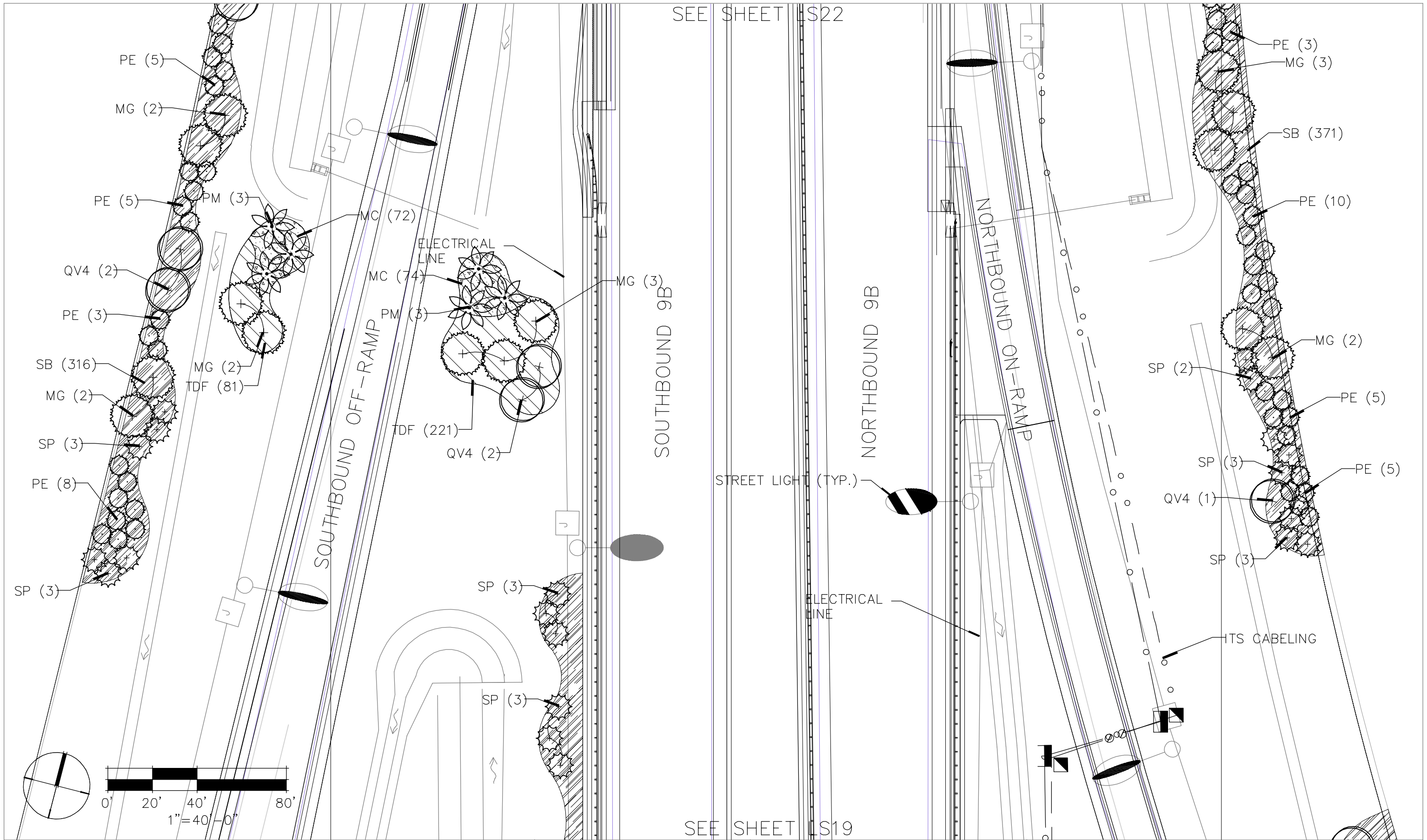

S.R. 9B AND E-TOWN PKWY
LANDSCAPE PLAN

SHEET NO.
LS20

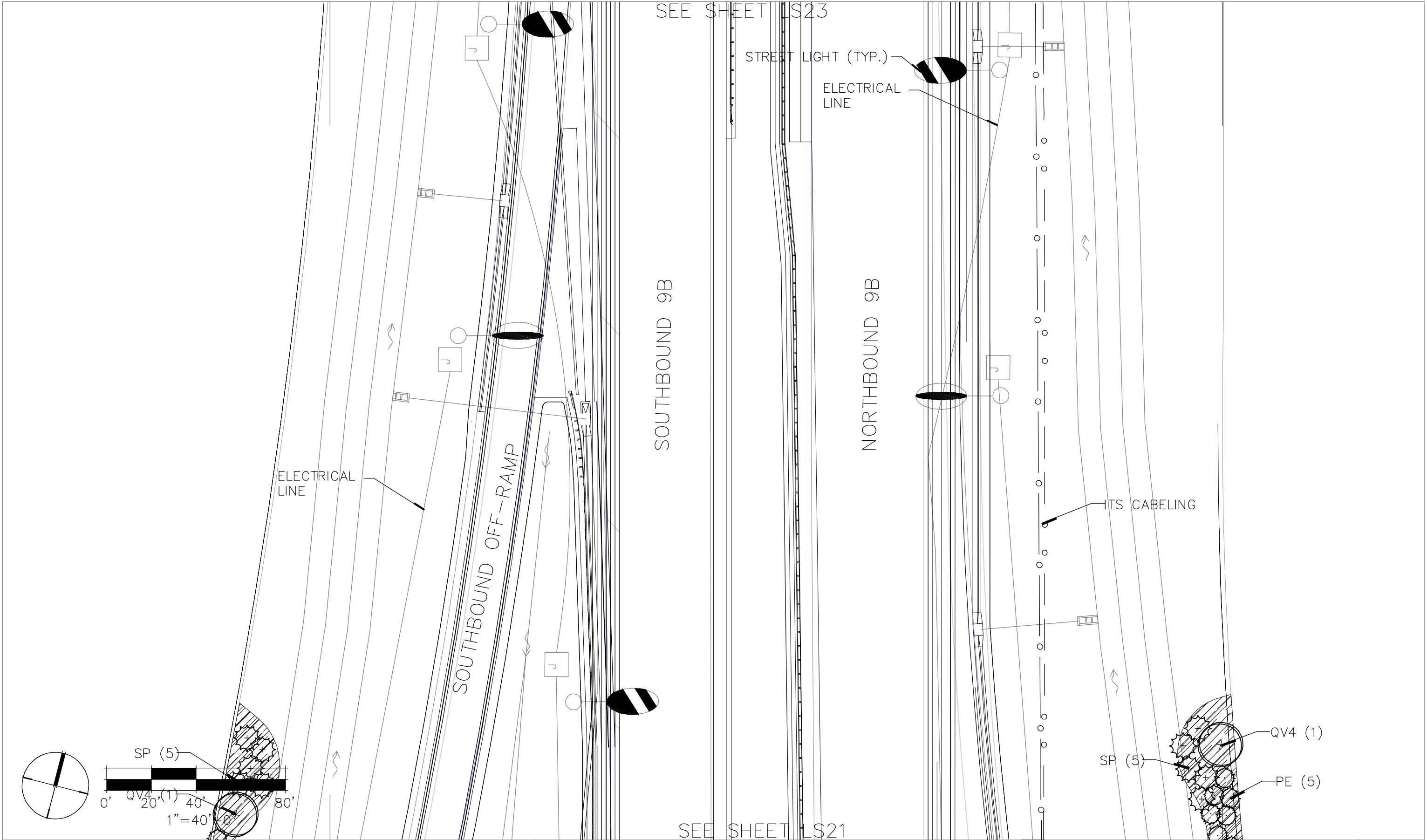



REVISIONS			
DATE	DESCRIPTION	DATE	DESCRIPTION

 KARL M. SODERHOLM, PLA LICENSE NO. LA6666736	 14775 Old St. Augustine Road Jacksonville, FL 32258 TEL: (904) 642-8990 FAX: (904) 646-9485 CA - 00002584 LC - 0000316	ROAD NAME	COUNTY	ETM JOB NO.:		
			SR 9B & E-TOWN PKWY	DUVAL	13-102-02	
S.R. 9B AND E-TOWN PKWY LANDSCAPE PLAN						SHEET NO. LS22

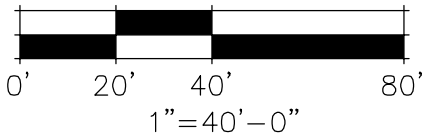
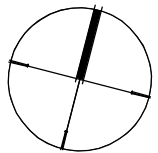
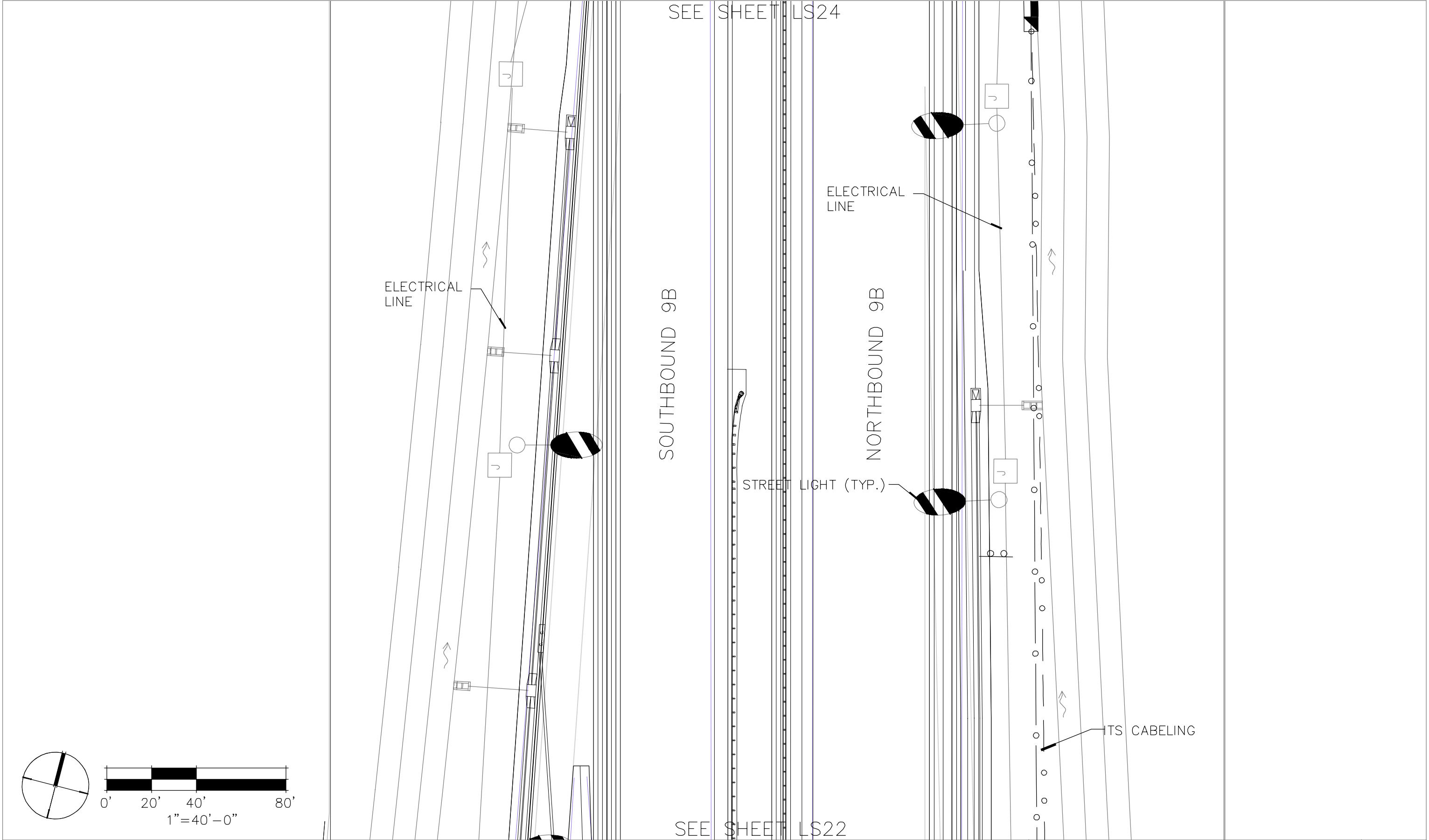

R E V I S I O N S			
DATE	DESCRIPTION	DATE	DESCRIPTION

 ETM <small>VISION • EXPERIENCE • RESULTS</small>		England-Thibault & Miller, Inc. <small>14775 Old St. Augustine Road Jacksonville, FL 32258 TEL: (904) 642-8990 FAX: (904) 646-9485 CA - 00002584 LC - 0000316</small>		THE PARC GROUP		S.R. 9B AND E-TOWN PKWY LANDSCAPE PLAN	SHEET NO. LS23
		ROAD NAME SR 9B & E-TOWN PKWY	COUNTY DUVAL	ETM JOB NO.: 13-102-02			

KARL M. SODERHOLM, PLA

LICENSE NO. LA6666736

ClarkR

1/31/20

12:12:21 pm

G:\13-102\13-102-02\Landscape\Plot\13-102-02 LS-plot.dwg

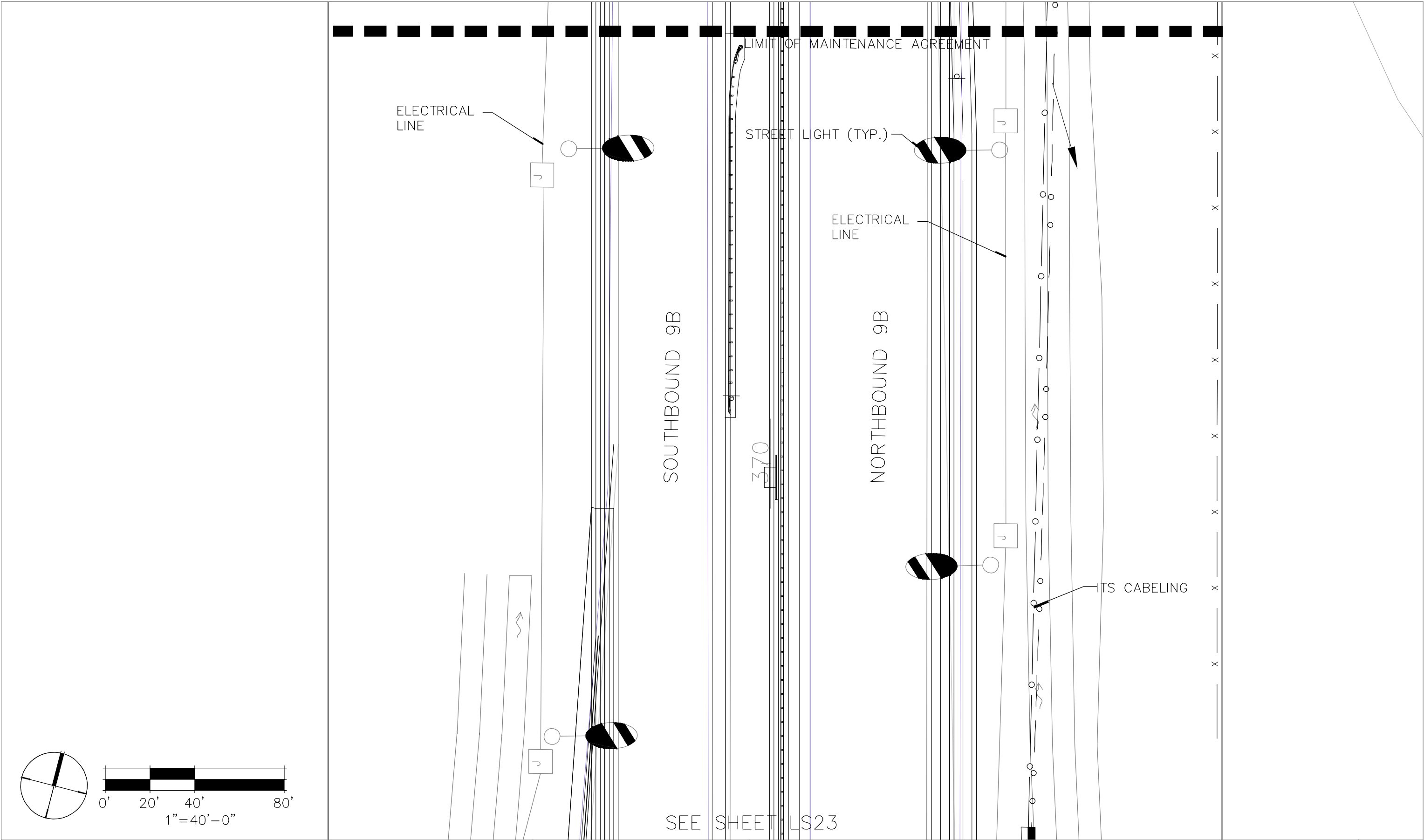

R E V I S I O N S				<div><div>ETM</div><div>England-Thibault & Miller, Inc.</div><div>14775 Old St. Augustine Road Jacksonville, FL 32258 TEL: (904) 642-8990 FAX: (904) 646-9485 CA - 00002584 LC - 0000316 KARL M. SODERHOLM, PLA LICENSE NO. LA6666736</div></div>	THE PARC GROUP			S.R. 9B AND E-TOWN PKWY LANDSCAPE PLAN	SHEET NO.
DATE	DESCRIPTION	DATE	DESCRIPTION		ROAD NAME	COUNTY	ETM JOB NO.:		LS24
					SR 9B & E-TOWN PKWY	DUVAL	13-102-02		

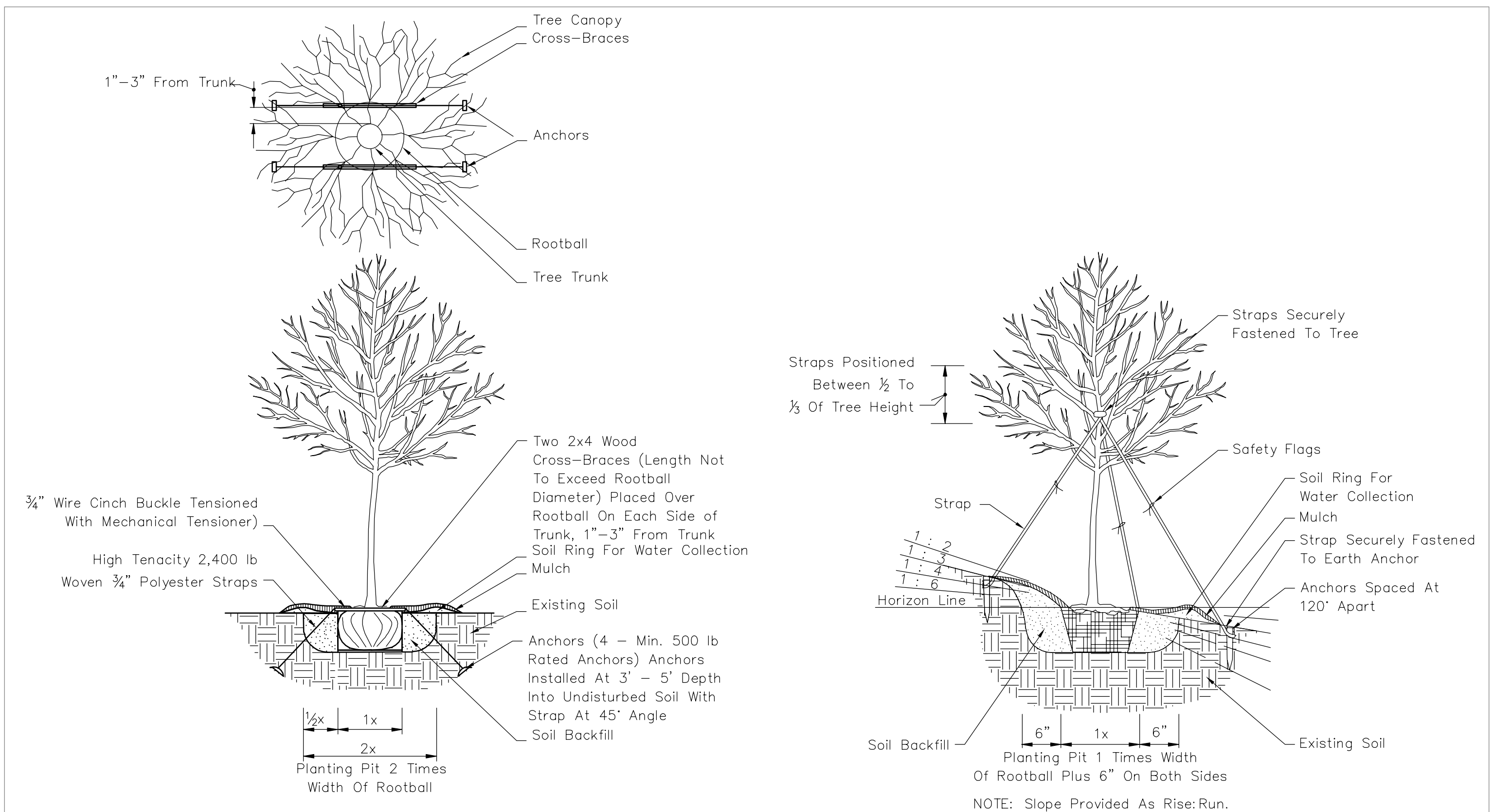

UNDER 4" CALIPER TREE PLANTING
WITH UNDERGROUND BRACING

4" AND LARGER CALIPER TREE PLANTING ON SLOPE

REVISIONS				<div>ETMEngland-Thing & Miller, Inc.14775 Old St. Augustine RoadJacksonville, FL 32258TEL: (904) 642-8990FAX: (904) 646-9485CA - 00002584 LC-0000316KARL M. SODERHOLM, PLA LICENSE NO. LA6666736</div>	THE PARC GROUP		S.R. 9B AND E-TOWN PKWY LANDSCAPE DETAILS	SHEET NO. LS26
DATE	DESCRIPTION	DATE	DESCRIPTION		ROAD NAME	COUNTY		
					SR 9B & E-TOWN PKWY	DUVAL		
				ClarkR	13-102-02	13-102-02	1/31/20 12:12:33 pm G:\13-102\13-102-02\Landscape\Plot\13-102-02 LS-plot.dwg	

THE OFFICIAL RECORD OF THIS SHEET IS THE ELECTRONIC FILE DIGITALLY SIGNED AND SEALED UNDER RULE 61G10-11.011, F.A.C.